



Accessories for
Earth Resistance and Resistivity Meters

Good equipment is essential



measurements



test leads



communication



software



power supply



transportation

Sonel® we measure globally



measurements



F-x coil



FS-2 coil



FSX-3 coil

Flexible coil

Flexible current coil, also known as a Rogowski coil, is useful for testing objects, on which hard clamps cannot be attached. In the measurements of alternating current, flexible coils are connected directly to the meter, whereas for earth resistance testing - the operators additionally use ERP-1 adapter. The coil is terminated with a 5-pin plug. It is available with different levels of the output signal and different lengths.

Name	Max. diameter of measured conductor	Output signal level	Index
F-1A	360 mm		WACEGF1A0KR
F-2A	235 mm		WACEGF2A0KR
F-3A	120 mm	38.8 μ V / 1 A	WACEGF3A0KR
F-4A	630 mm		WACEGF40KR
FS-2	1260 mm	100 μ V / 1 A	WACEGFS20KR
FSX-3	630 mm	300 μ V / 1 A	WACEGFSX30KR

Accessories dedicated for:

MRU-200-GPS

MRU-200



WAADAERP1



WAADAERP1V2 set



WAADAERP1V3 set

ERP-1 adapter

The adapter is designed to work with earth resistance meters with test current of 200 mA, which provide the user with a choice of performing the measurement using 3-wire method or measurement clamps. Ergonomic, handy casing and ease of use make the resistance testing (e.g. earthing of transmission towers) quick and easy.

The measurements are carried out with flexible coil, available in several length options and electrical parameters.

Set	Index
ERP-1 adapter	WAADAERP1
ERP-1 adapter with FS-2 flexible coil and carrying case	WAADAERP1V2
ERP-1 adapter with FSX-3 flexible coil and carrying case	WAADAERP1V3

Accessories dedicated for:

MRU-200-GPS

MRU-200

MRU-120HD

MRU-120





C-3 current clamp

index: WACEGC30KR

The clamp is used to measure alternating currents. The maximum diameter of the tested conductor is 52 mm. It is terminated with a 5-pin plug, compatible with Sonel devices. Using of the clamp eliminates the need to disconnect control connections, significantly reducing the testing time. This clamp allows user to determine the type of current flowing through the tested earthing element and to check the resulting voltage drop.

Accessory dedicated for:

MRU-200-GPS

MRU-200

MRU-120HD

MRU-120

MRU-30



N-1 transmitting clamp

index: WACEGN1BB

The transmitting clamp is used to measuring current for earth resistance measurements. Together with C-3 current clamp (hard) they are used in the two-clamp method, and in many cases they eliminate the need for driving the auxiliary probes into the ground. The maximum diameter of the tested conductor is 52 mm. The clamp is powered by a removable two-wire lead, terminated with 4 mm banana plugs.

Accessory dedicated for:

MRU-200-GPS

MRU-200

MRU-120HD

MRU-120

MRU-30

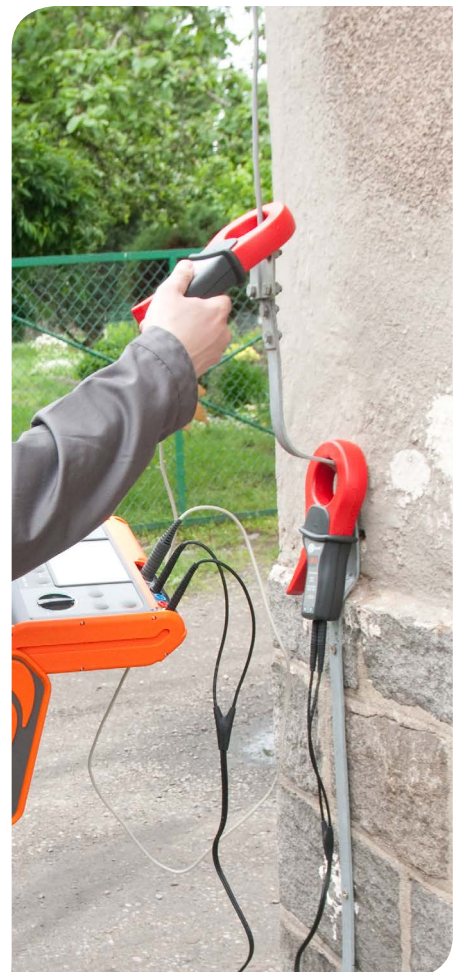

Test lead for N-1 clamp

index: WAPRZ002DZBB

Two-wire test lead with a length of 2 meters. It connects N-1 transmitting clamp with measuring terminals of the meter used for earth resistance measurements.

The test lead is factory-fitted with two pairs of „H” and „E” tags, which indicate the correct way of connecting it to the meter terminals and clamps.

Accessory dedicated for:

MRU-200-GPS

MRU-200

MRU-120HD

MRU-120

MRU-30



measurements



Pin probes

Secure pin probes with Ø 4 mm socket, intended for test leads with plugs and a guard. The probe insulated tips with a length of 4 mm, ensure safe measurements on a various objects. The probes have a guard ring and a grooved surface, providing stable and secure hand grip - also with dielectric gloves.

Plug	banana, 4 mm	
Measurement category	1000 V, CAT III	
Maximum current	20 A	
	Color	Index
	Black	WASONBLOGB1
	Red	WASONREOGB1
	Blue	WASONBUOGB1
	Yellow	WASONYEOGB1

Accessories dedicated for:

- MRU-200-GPS
- MRU-200
- MRU-120HD
- MRU-120
- MRU-30
- MRU-21
- MRU-11
- MRU-10

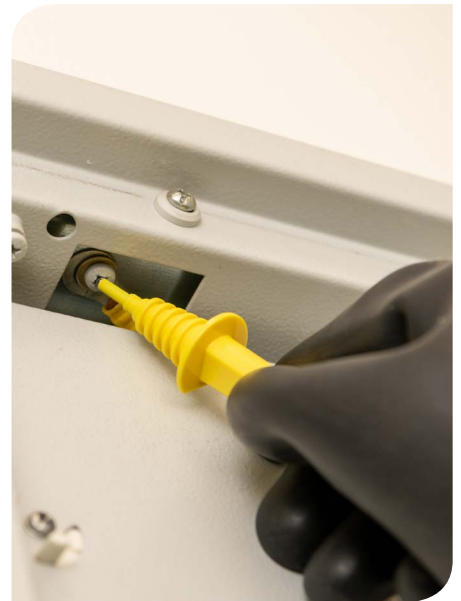

Crocodile clips

Secure, insulated crocodile clips with Ø 4 mm socket, intended for connecting test leads with plugs and a guard. Their jaws have a wide range of opening that enables them to be attached to conductors with a diameter of 16 mm. In addition to the serrated jaw surface, the clips have flat surfaces for grasping small objects. They are available in many colors.

Plug	banana, 4 mm	
Spread range	25 mm	
Measurement category	1000 V, CAT III	
Maximum current	20 A	
	Color	Index
	Black	WAKROBL20K01
	Red	WAKRORE20K02
	Blue	WAKROBU20K02
	Yellow	WAKROYE20K02

Accessories dedicated for:

- MRU-200-GPS
- MRU-200
- MRU-120HD
- MRU-120
- MRU-30
- MRU-21
- MRU-11
- MRU-10

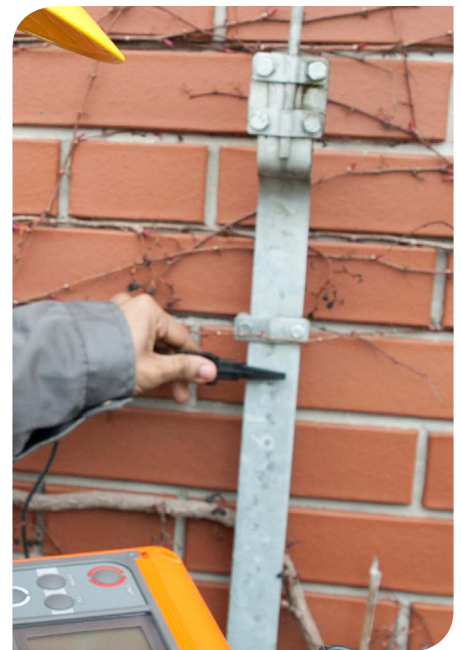



25 cm rod



30 cm rod



80 cm rod

Earth contact test probes (rods)

The test probes are designed for measuring earth resistance with 3- and 4-wire method. The probes are made of impact-resistant alloy and have an opening for direct connection of test leads with plugs without a guard.

Type	Length	Index
Bent	25 cm	WASONG25
Straight with a reel holder	30 cm	WASONG30
Straight with a reel holder	80 cm	WASONG80

Accessories dedicated for:

MRU-200-GPS

MRU-200

MRU-120HD

MRU-120

MRU-30

MRU-21

MRU-11

MRU-10



Cramp

index: WAZACIMA1

Professional cramp designed for use in situations when strong and durable metal connection is required. The cramp is provided with a thumbscrew for secure tightening it to the object. The terminal with a diameter of 4 mm is compatible with test leads with plugs and a guard.

Plug banana, 4 mm

Spread range 50 mm

Accessory dedicated for:

MRU-200-GPS

MRU-200

MRU-120HD

MRU-120

MRU-30

MRU-21

MRU-11

MRU-10

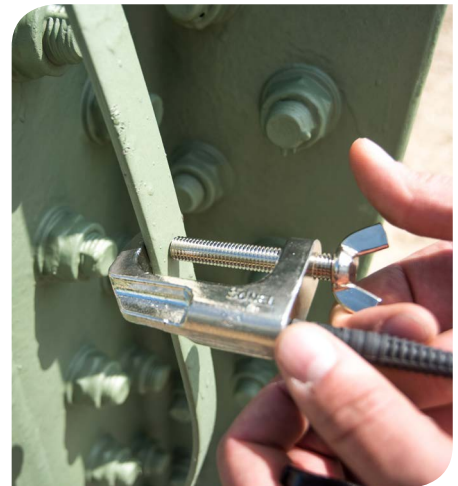

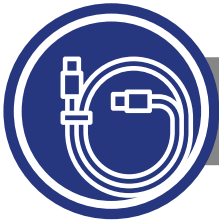

test leads



Test leads

Universal test leads, which are safe and resistant to damage. They can be used with a wide range of measuring accessories, such as crocodile clips, probes or cramps. The plug of the test lead is shielded ensuring safe operation.

Plug	banana, 4 mm, safe, straight, nickel plated	
Measurement category	CAT III 1000 V / CAT IV 600 V	
Insulation material	silicon	
Insulation type	double	
Cross-section area of the wire	1 mm ²	

Color	Length	Index
Black	1.2 m	WAPRZ1X2BLBB
Red		WAPRZ1X2REBB
Blue		WAPRZ1X2BUBB
Yellow		WAPRZ1X2YEBB
Black	2.2 m	WAPRZ2X2BLBB
Red		WAPRZ2X2REBB
Blue		WAPRZ2X2BUBB
Yellow		WAPRZ2X2YEBB
Black	4 m	WAPRZ004BLBB
Blue		WAPRZ004BUBB

Accessories dedicated for:

- MRU-200-GPS
- MRU-200
- MRU-120HD
- MRU-120
- MRU-30
- MRU-21
- MRU-11
- MRU-10



Test lead on a H-frame

Test leads on reels

They are designed specifically for outdoor work - they have increased resistance to mechanical damage. One end of the test leads is terminated with a secure banana plug (4 mm), while the other end has a 4 mm lamella for connecting it to the reel and directly to the probe driven into the ground.

Color	Features	Index
Red	15 m, H-frame	WAPRZ015REBBN
Yellow	30 m, H-frame	WAPRZ030YEBBN
Blue	15 m, reel	WAPRZ015BUBBSZ
Red	25 m, reel	WAPRZ025REBBSZ
Blue	25 m, reel	WAPRZ025BUBBSZ
Red	30 m, reel	WAPRZ030REBBSZ
Yellow	50 m, reel	WAPRZ050YEBBSZ

Accessories dedicated for:

- MRU-200-GPS
- MRU-200
- MRU-120HD
- MRU-120
- MRU-30
- MRU-21
- MRU-11
- MRU-10



Test lead on a reel

The test leads are also available with shielding and this version is dedicated for testing with the impact method, where the results are strongly influenced by interference from ambient electromagnetic field. One end of the test lead has two terminals - one for the working conductor and the other for shielding.

Color	Features	Index
Yellow	50 m, reel, shielded	WAPRZ050YEBBSZE

Accessory dedicated for:

- MRU-200-GPS
- MRU-200



Test lead on a reel, shielded





Test wire reel

index: WAPOZSZP1

It is used for winding leads. The reel is made of a material resistant to cracking, even at low temperatures. It is provided with an opening with a switching spring, enabling the reel to be directly inserted onto the probe driven into the ground. In order to improve the winding the leads, the reel is equipped with a folding handle. It also has a side terminal for connecting the test lead or a lead connecting a few wires.

Accessory dedicated for:

MRU-200-GPS

MRU-200

MRU-120HD

MRU-120

MRU-30

MRU-21

MRU-11

MRU-10



Test leads on a drum reel

The test leads on a drum reel are designed for measurements performed over large areas with significant distances between connecting point of the tested object and probes driven into ground. The reel is equipped with a terminal of banana type (4 mm) to provide two functions. The first one is connecting multiple drum cables into series. The second function involves connecting the reel with the meter - an additional short cable is used for this purpose. The entire device is completed with a metal, stabilizing stand.

Color	Features	Index
Red	75 m	WAPRZ075REBBSZ
Blue	75 m	WAPRZ075BUBBSZ
Yellow	75 m	WAPRZ075YEBBSZ
Red	100 m	WAPRZ100REBBSZ
Blue	100 m	WAPRZ100BUBBSZ
Yellow	100 m	WAPRZ100YEBBSZ
Red	200 m	WAPRZ200REBBSZ
Blue	200 m	WAPRZ200BUBBSZ
Yellow	200 m	WAPRZ200YEBBSZ

Accessories dedicated for:

MRU-200-GPS

MRU-200

MRU-120HD

MRU-120

MRU-30

MRU-21

MRU-11

MRU-10



Test leads on a drum reel, shielded

The shielded test leads are dedicated for testing the earthing systems with the impact method, where the results may be strongly influenced by interference from ambient electromagnetic field. The test lead wound on the drum has one end terminated with 4 mm lamella. The other end of the lead has two terminals (measuring terminals/sockets) - one for the working conductor and the other for shielding - installed on the side of the reel. The set includes also additional leads for connecting the reel to the meter.

Color	Features	Index
Yellow	75 m, shielded	WAPRZ075YEBBSZE
Yellow	100 m, shielded	WAPRZ100YEBBSZE
Yellow	200 m, shielded	WAPRZ200YEBBSZE

Accessories dedicated for:

MRU-200-GPS

MRU-200





communication



USB cable

index: WAPRZUSB

The cable with connectors of A and B type, compatible with USB 1.1 and 2.0. It is intended to connect the computer to Sonel devices equipped with USB sockets of B type. The cable is used to transfer the measurement results, configurations and updating the firmware of many meters.

Accessory dedicated for:

MRU-200-GPS

MRU-200

MRU-120HD

MRU-120

MRU-30

MRU-21

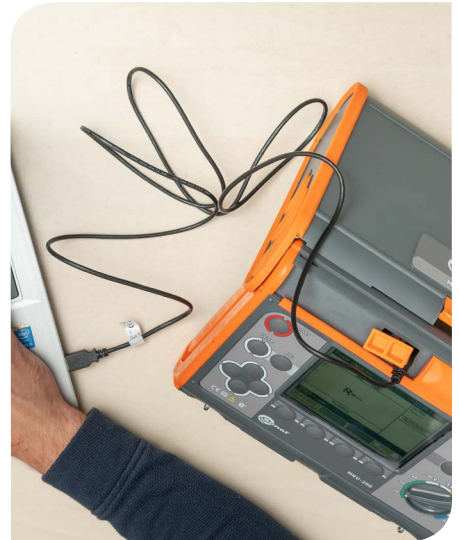

OR-1 adapter

index: WAADAUSBOR1

The adapter is designed for wireless data transmission between a PC and meters equipped with a corresponding transceiver module. It provides two-way communications between the measuring device and computer. To use this feature, the computer must have SONEL S.A. software installed, compatible with MRU meters.

Accessory dedicated for:

MRU-200-GPS

MRU-200

up to serial number BU9999

up to serial number 709999

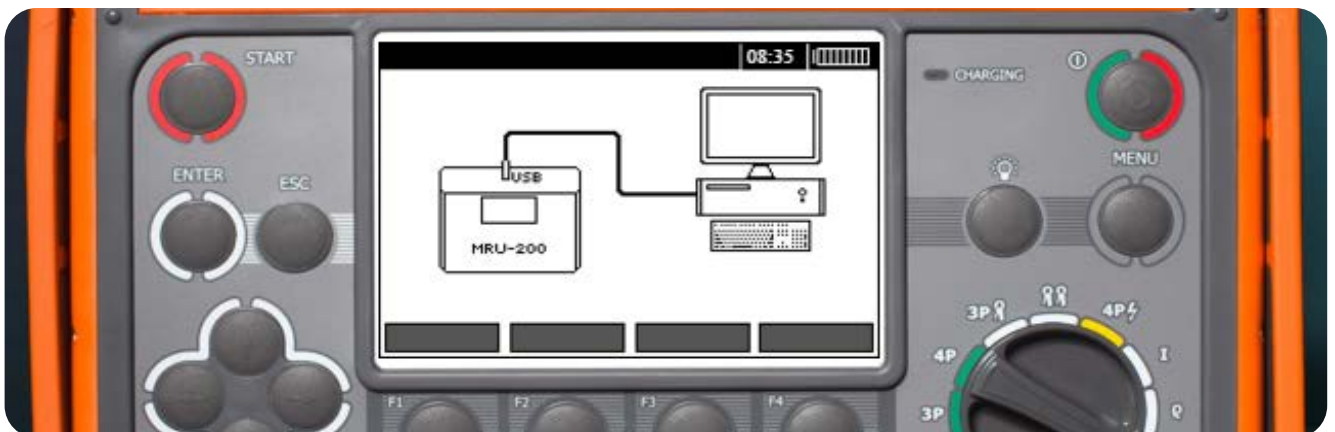



software

Manage your data!



MRU-200-GPS	MRU-120
MRU-200	MRU-30
MRU-120HD	MRU-21



MRU-200-GPS	MRU-200
up to serial number BU9999	up to serial number 709999



MRU-200-GPS	MRU-200
from serial number E40001	from serial number E30001



Sonel Reports PLUS

Download data from memory of test instruments and create necessary documentation.

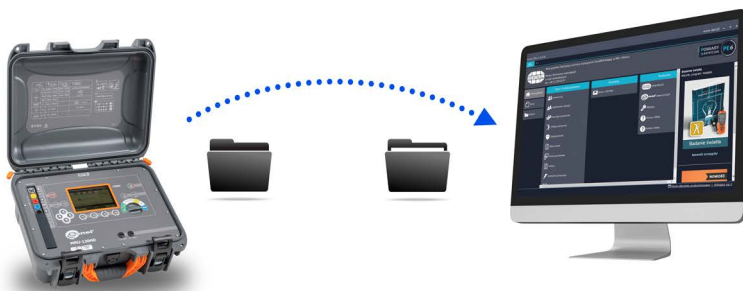

Sonel Reader

Read the measurement data and save them on your computer.

MRU-200-GPS	MRU-200-GPS
from serial number E40001	from serial number E30001



Sonel MRU Mobile

Read the measurement data. Add photographs, comments and voice memo - and share it.



software



Sonel Reports PLUS

index: WAPROREPORTSPPLUS

Sonel Reports Plus supports creation of documentation after testing of electrical installation. The software communicates with Sonel test instruments, downloads data from memory of the devices and creates necessary documentation. Many useful functions are included in order to help creating documentation of the measurements. Sonel Reports Plus supports the meter by reading, downloading and uploading test structure from/to test instrument.

Features:

- every report can contain description page,
- tree structure presents a clear picture of the tested building and its rooms. Test structure can be uploaded to the meter and downloaded from it together with test results,
- user can print labels for test points,
- for every room user can add picture or scheme of electrical installation,
- software contains library of fuses,
- for every room user can create separate table with test results.

Software dedicated for:

MRU-200-GPS

MRU-200

MRU-120HD

MRU-120

MRU-30

MRU-21

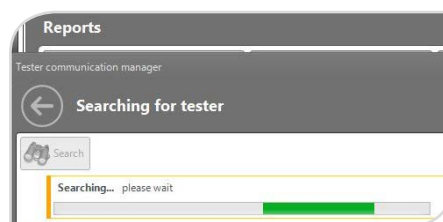
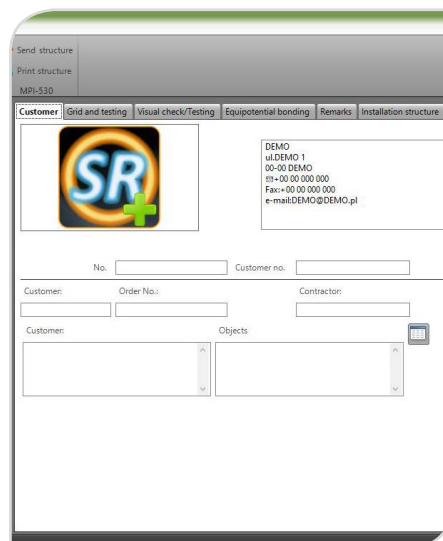

Reports

Read data from test instrument
Search and save data from instrument in file

Open Report
Open existing report in order to edit

New Report
Create new empty Report

Import from
Import from epiNSTRUM

Data and software functions

Inspectors

Owners of installation

Test points

Fuses

Test labels

Manufacturer

www.sonel.pl

Register for full version

Help



Sonel Reader

index: WAPROREADER

This software is designed for downloading data from the meters. It enables data transfer to the PC, data saving in popular formats and printing.

Software dedicated for:

- MRU-200-GPS
- MRU-200
- MRU-120HD
- MRU-120
- MRU-30
- MRU-21

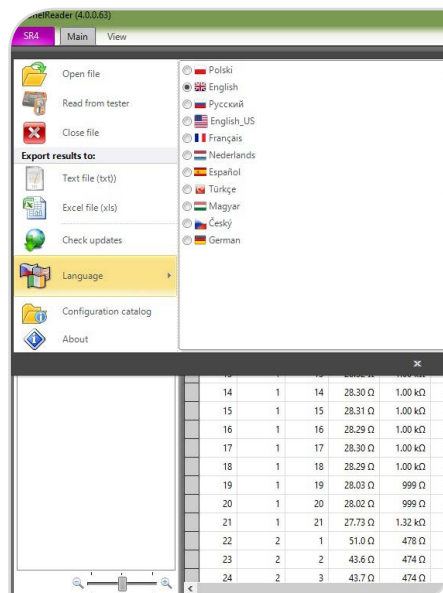
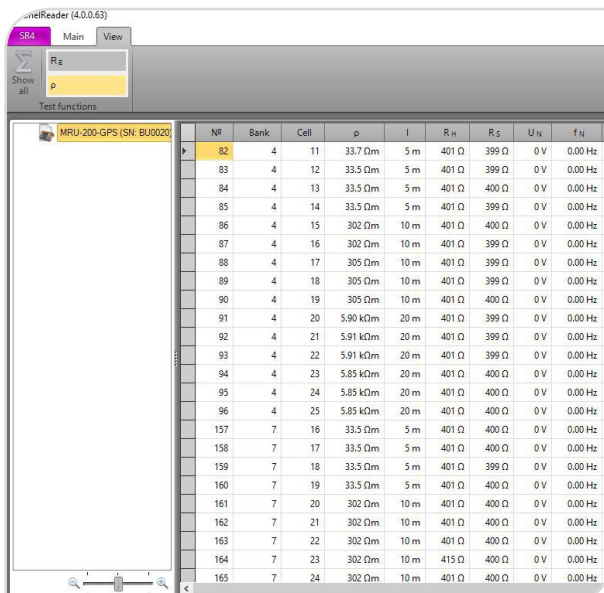
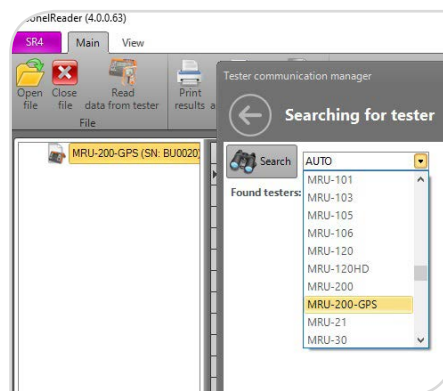

Sonel MRU Mobile

This app enables the user to **connect directly to the device** via Bluetooth and download measurement data from the meter. After reading the measurement results from the device, they can be easily and quickly **browsed** and **transferred from the measurement site** to a person who can help to interpret them or prepare the measurement report.

This app may be also used to add a photo, comment or voice note to the measurement results. The app provides also **access to the manual of the meter** and „Help” section, which facilitates the use of various measurement methods.

Users without the meter can use a set of **sample data**, implemented in demo mode.

Software dedicated for:

- MRU-200-GPS
from serial number
E40001
- MRU-200
from serial number
E30001





power supply



Rechargeable battery

The rechargeable NiMH (nickel metal hydride) battery for Sonel measuring devices. Its advantages include full leak-tightness, high capacity, low memory effect and high energy density. The battery may be charged even when it is not completely discharged. It is suitable as a backup energy bank in situations where the meter cannot be recharged.

Name	Cechy	Index
NiMH rechargeable battery	4.8 V 4.2 Ah	WAAKU07
NiMH rechargeable battery	4.8 V 3 Ah	WAAKU08

Accessory dedicated for:

MRU-200-GPS

MRU-200

MRU-120



Battery pack

index: WAPOJ1

A container for the set of batteries for Sonel meters. It enables user to replace the battery pack with four LR14 alkaline batteries. It is suitable as a backup energy bank in situations where the meter cannot be recharged.

Accessory dedicated for:

MRU-200-GPS

MRU-200

MRU-120

MRU-21





Z7 power supply

index: WAZASZ7

It is designed to power a number of Sonel measuring devices. It is equipped with IEC C8 male connector for connecting the power cord.

Input voltage	100...240 V AC
Output voltage	12 V DC
Maximum output power	30 W

Accessory dedicated for:

MRU-200-GPS

MRU-200

MRU-120HD

MRU-120

MRU-30



230 V mains cable (IEC C7 plug)

index: WAPRZLAD230

It is designed to power a number of Sonel measuring devices. One of its ends is terminated with C7 plug, while the other with the mains plug of CEE 7/16 type („Europlug”).

Cross-section area of the wire	2 x 0,75 mm ²
Nominal voltage	250 V AC/DC

Accessory dedicated for:

MRU-200-GPS

MRU-200

MRU-120HD

MRU-120

MRU-30



Cable for battery charging from car cigarette lighter socket (12 V)

index: WAPRZLAD12SAM

It is connected directly to the meter. It allows user to charge the battery when the only power source is the car cigarette lighter socket. Discharged battery? No outlet? With this accessory you will complete your measurements without interruptions. The cable may be also used for other devices offered by SONEL S.A.

Accessory dedicated for:

MRU-200-GPS

MRU-200

MRU-120HD

MRU-120

MRU-30





transportation



L2 carrying case

index: WAFUTL2

This case is designed for storage and transport of the meter and its accessories. The case has two main compartments, two pockets closed with the zipper and two Velcro pockets. It is also provided with a special pocket for documents and an insert for storing reels with test leads. The bottom of the case is protected against the contact with the ground by four feet. It is provided with a carrying handle and a strap for hanging it on the shoulder.

Accessory dedicated for:

MRU-200-GPS

MRU-200

MRU-120



L3 carrying case

index: WAFUTL3

The case specially designed for the safe storage and transport of long (80 cm) probes driven into the ground. It is provided with a strap for hanging it on the shoulder. Strong seams prevent tearing of the material. Parts of the case exposed to puncturing by the probe tip/blade are reinforced.

Accessory dedicated for:

WASONG80



L4 carrying case

index: WAFUTL4

This case is designed for storage and transport of the meter and its accessories. It has three main compartments closed with a zipper and one pocket on the flap. The compartments are equipped with elastic bands for fixing the accessories. The case is provided with a strap for hanging it on the user's shoulder. Its bottom part is protected against contact with the ground by two feet.

Accessory dedicated for:

MRU-120HD

MRU-21



L10 carrying case

index: WAFUTL10

Designed for storage and transport of the meter and its accessories. The case has two main compartments closed with a zipper and one pocket on the flap. The compartments are equipped with additional elastic bands for fixing accessories and a pocket for documents. The case is provided with a strap for hanging it on the user's shoulder. Its bottom part is protected against contact with the ground by two feet.

Accessory dedicated for:

MRU-30





M6 carrying case

index: WAFUTM6

This case is designed for storage and transport of the meter and its accessories. It has one main compartments closed with a zipper and one pocket on the flap. The main compartment is provided with an insert dividing it into smaller parts. It also has additional elastic bands for fixing the accessories. The case is provided with a strap for hanging it on the user's shoulder. Its bottom part is protected against contact with the ground by two feet.

Accessory dedicated for:

MRU-11

MRU-10



M9 carrying case

index: WAFUTM9

This case is designed for storage and transport of the meter and its accessories. It is provided with two flaps locked with a zipper in places for measuring and communication inputs. The bottom of the case is protected against the contact with the ground by four feet. The case is provided with the strap for hanging the meter on the shoulder (during transport) or around the neck (during the measurement).

Accessory dedicated for:

MRU-30



XL3 hard carrying case

index: WAWALXL3

This case is designed for storage and transport of the meter and its accessories. It is made of a break-resistant plastic. It has a carrying handle and a strap for hanging it on the shoulder. The case is provided with a special insert, which is cut precisely to match the shape of equipment supplied with MRU meters.

Accessory dedicated for:

MRU-200-GPS

MRU-200

MRU-120



XL8 hard carrying case

index: WAWALXL8

The case is designed for storage and transportation of ERP-1 adapter with the measuring clamps. It is made of a break-resistant plastic. It has a carrying handle and a strap for hanging it on the shoulder. The case is provided with a special insert, which is cut precisely to match the shape of the adapter and flexible clamps.

Accessory dedicated for:

ERP-1





transportation



L2 hanging straps

index: WAPOZSZEKPL

The set includes a strap for carrying the meter in the hand, and a strap for hanging the device on the shoulder and around the neck. The longer strap is adjustable.

Accessory dedicated for:

MRU-200-GPS

MRU-200

MRU-120

MRU-21



M1 hanging straps

index: WAPOZSZE4

The hanging straps are designed for carrying and hanging Sonel meters. Their length is adjustable. The straps may be used to hang the meter around the neck or on the shoulder.

Accessory dedicated for:

MRU-11

MRU-10



Hanging hook straps

index: WAPOZUCH1

The straps are designed for hanging the meters in safe locations to free the operator's hands. Their one end is provided with a hook, while the other with a Velcro strap used to attach the device.

Accessory dedicated for:

MRU-11

MRU-10

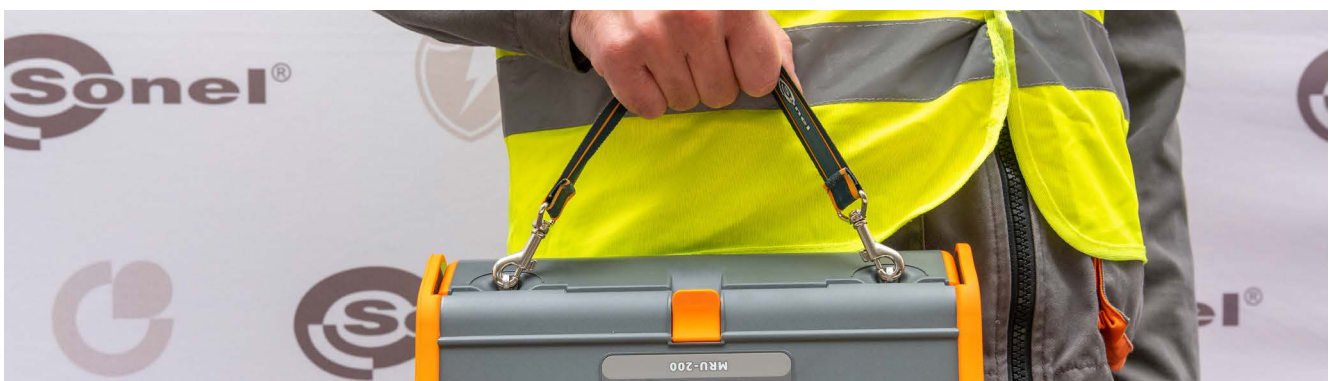

Photo	Name	Index	MRU-200-GPS	MRU-200	MRU-120HD	MRU-120	MRU-30	MRU-21	MRU-11	MRU-10	ERP-1	Photo	Name	Index	MRU-200-GPS	MRU-200	MRU-120HD	MRU-120	MRU-30	MRU-21	MRU-11	MRU-10	ERP-1
	ERP-1 adapter for earth resistance measurements	WAADAERP1	•	•	•	•							Test lead 1.2 m, red, 1 kV (banana plugs)	WAPRZ1X2REBB	1	1	•	1	1	•	•	•	
	ERP-1 adapter for earth resistance measurements with FS-2 flexible coil	WAADAERP1V2	•	•	•	•							Test lead 1.2 m, blue, 1 kV (banana plugs)	WAPRZ1X2BUBB	•	•	•	•	•	1	•	•	
	ERP-1 adapter for earth resistance measurements with FSX-3 flexible coil	WAADAERP1V3	•	•	•	•							Test lead 1.2 m, yellow, 1 kV (banana plugs)	WAPRZ1X2YEBB	•	•	•	•	•	•	•	•	
	F-1A flexible coil (Ø360 mm)	WACEGF1AOKR	•	•									Double-wire test lead 2 m, for N-1 clamps (banana plugs)	WAPRZ002DZBB	•	•	•	•	•				
	F-2A flexible coil (Ø235 mm)	WACEGF2AOKR	•	•									Test lead 2.2 m, black, 1 kV (banana plugs)	WAPRZ2X2BLBB	1	1	•	1	1	1	1	1	
	F-3A flexible coil (Ø120 mm)	WACEGF3AOKR	•	•									Test lead 2.2 m, red, 1 kV (banana plugs)	WAPRZ2X2REBB	•	•	•	•	•	•	•	•	
	F-4A flexible coil (Ø630 mm)	WACEGF4OKR	•	•									Test lead 2.2 m, blue, 1 kV (banana plugs)	WAPRZ2X2BUBB	•	•	•	•	•	•	1	•	
	FS-2 flexible coil (Ø1260 mm)	WACEGFS2OKR	•	•							•		Test lead 2.2 m, yellow, 1 kV (banana plugs)	WAPRZ2X2YEBB	•	•	•	•	•	•	•	•	
	FSX-3 flexible coil (Ø630 mm)	WACEGFSX3OKR	•	•							•		Test lead 4 m black 1 kV (banana plugs)	WAPRZ4X0BLBB	•	•	1	•	•	•	•	•	
	N-1 transmitting clamp (Ø52 mm)	WACEGN1BB	•	•	•	•	•						Test lead 4 m blue 1 kV (banana plugs)	WAPRZ4X0BUBB	•	•	1	•	•	•	•	•	
	C-3 current clamp (Ø52 mm)	WACEGC3OKR	•	•	•	•	•						Test lead 15 m, blue (on a reel)	WAPRZ015BUBBSZ	•	•	•	•	•	•	1	•	•
	Crocodile clip, black, 1 kV, 20 A	WAKROBL20K01	1	1	•	1	1	1	1	1	1		Test lead with banana plug; 15 m; red	WAPRZ015REBBN	•	•	•	•	•	•	1	1	
	Crocodile clip, red, 1 kV, 20 A	WAKRORE20K02	1	1	•	•	•	•	•	•	•		Test lead with banana plug; 15 m; blue	WAPRZ015BUBBN	•	•	•	•	•	•	•	1	•
	Crocodile clip, blue, 1 kV, 20 A	WAKROBU20K02	•	•	•	•	•	•	1	1	•		Test lead 25 m, red (banana plugs, on a reel)	WAPRZ025REBBSZ	1	1	•	1	1	•	•	•	
	Crocodile clip, yellow, 1 kV, 20 A	WAKROYE20K02	•	•	•	•	•	•	•	•	•		Test lead 25 m, blue (banana plugs, on a reel)	WAPRZ025BUBBSZ	1	1	1	1	•	•	•	•	
	Test lead 1.2 m, black, 1 kV (banana plugs)	WAPRZ1X2BLBB	•	•	•	•	•	•	•	•	•		Test lead 30 m, red (banana plugs, on a reel)	WAPRZ030REBBSZ	•	•	•	•	•	•	1	•	•

































Photo	Name	Index	MRU-200-GPS	MRU-200	MRU-120HD	MRU-120	MRU-30	MRU-21	MRU-11	MRU-10	ERP-1	Photo	Name	Index	MRU-200-GPS	MRU-200	MRU-120HD	MRU-120	MRU-30	MRU-21	MRU-11	MRU-10	ERP-1		
	Test lead with banana plugs; 30 m; yellow	WAPRZ030YEBBN	•	•	•	•	•	•	•	1	1		Pin probe, red 1 kV (banana socket)	WASONREOGB1	•	•	•	1	1	•	•	•	•		
	Test lead 50 m, yellow (banana plugs, on a reel)	WAPRZ050YEBBSZ	•	•	1	1	1	•	•	•	•		Pin probe, blue 1 kV (banana socket)	WASONBUOGB1	•	•	•	•	•	•	•	•	•		
	Test lead 50 m, yellow (banana plugs, on a reel, shielded)	WAPRZ050YEBBSZE	1	1									Pin probe, yellow 1 kV (banana socket)	WASONYEGB1	•	•	•	•	•	•	•	•	•		
	Test lead 75 m, red (banana plugs, on a reel)	WAPRZ075REBBSZ	•	•	•	•	•	•	•	•	•		Earth contact test probe (rod), 25 cm	WASONG25	•	•	•	•	•	•	•	4	2		
	Test lead 75 m, blue (banana plugs, on a reel)	WAPRZ075BUBBSZ	•	•	•	•	•	•	•	•	•		Earth contact test probe (rod), 30 cm	WASONG30	4	4	4	4	2	2	•	•	•		
	Test lead 75 m, yellow (banana plugs, on a reel)	WAPRZ075YEBBSZ	•	•	•	•	•	•	•	•	•		Earth contact test probe (rod), 80 cm	WASONG80	•	•	•	•	•	•	•	•	•		
	Test lead 75 m, yellow (banana plugs, on a reel, shielded)	WAPRZ075YEBBSZE	•	•									Cramp	WAZACIMA1	1	1	2	1	1	•	•	•	•		
	Test lead 100 m, red (banana plugs, on a reel)	WAPRZ100REBBSZ	•	•	•	•	•	•	•	•	•		NiMH battery 4.8 V 4.2 Ah	WAAKU07	1	1	•								
	Test lead 100 m, blue (banana plugs, on a reel)	WAPRZ100BUBBSZ	•	•	•	•	•	•	•	•	•		NiMH battery 4.8 V 3.2 Ah	WAAKU08	•	•	1								
	Test lead 100 m, yellow (banana plugs, on a reel)	WAPRZ100YEBBSZ	•	•	•	•	•	•	•	•	•		NiMH battery 4.8 V 4.2 Ah (replaceable in the SONEL S.A. service)	WAAKU28			1								
	Test lead 100 m, yellow (banana plugs, on a reel, shielded)	WAPRZ100YEBBSZE	•	•									Battery pack	WAPOJ1	•	•	•				1				
	Test lead 200 m, red, (banana plugs, on a reel)	WAPRZ200REBBSZ	•	•	•	•	•	•	•	•	•		Z7 power supply	WAZASZ7	1	1	1	1	1						
	Test lead 200 m, blue, (banana plugs, on a reel)	WAPRZ200BUBBSZ	•	•	•	•	•	•	•	•	•		Mains cable with IEC C7 plug	WAPRZLAD230	1	1	1	1	1						
	Test lead 200 m, yellow (banana plugs, on a reel)	WAPRZ200YEBBSZ	•	•	•	•	•	•	•	•	•		Cable for battery charging from car cigarette lighter socket (12 V)	WAPRZLAD12SAM	1	1	•	•	•						
	Test lead 200 m, yellow (banana plugs, on a reel, shielded)	WAPRZ200YEBBSZE	•	•									Test wire reel	WAPOZSZP1	•	•	•	•	•	•	•	•	•		
	Pin probe, black 1 kV (banana socket)	WASONBLOGB1	•	•	•	•	•	•	•	•	•		L2 hanging straps (set)	WAPOZSZEKPL	1	1	1				1				

Photo	Name	Index	MRU-200-GPS	MRU-200	MRU-120HD	MRU-120	MRU-30	MRU-21	MRU-11	MRU-10	ERP-1
	M1 hanging straps	WAPOZSZE4							1	1	
	W1 hanging straps	WAPOZSZE5			1						
	M1 hanging hook straps	WAPOZUCH1							1	1	
	L2 carrying case	WAFUTL2	1	1		1					
	L3 carrying case for a 80 cm rods	WAFUTL3	•	•	•	•	•	•	•	•	•
	L4 carrying case	WAFUTL4			1			1			
	L10 carrying case	WAFUTL10					1				
	M6 carrying case	WAFUTM6							1	1	
	M9 carrying case	WAFUTM9					1				
	XL3 carrying case	WAWALXL3	•	•		•					
	XL8 carrying case	WAWALXL8									•
	USB cable	WAPRZUSB	1	1	1	1	1	1			
	PC software: Sonel Reports PLUS	WAPROREPORTSPUS	•	•	•	•	•	•			
	PC software: Sonel Reader	WAPROREADER	•	•	•	•	•	•			

1, 2, 4 - number of standard accessories
• - optional accessories



